

# Plat of Survey

Being a part of the Southwest quarter (1/4) of Section 36, Township 9 South, Range 4 West; and a part of the Northwest quarter (1/4) of Section 1, Township 10 South, Range 4 West, Northwest Township, Williams County, Ohio.

For... Wayne A. Peak & Linda M. Peak

OR 308 Pg. 798

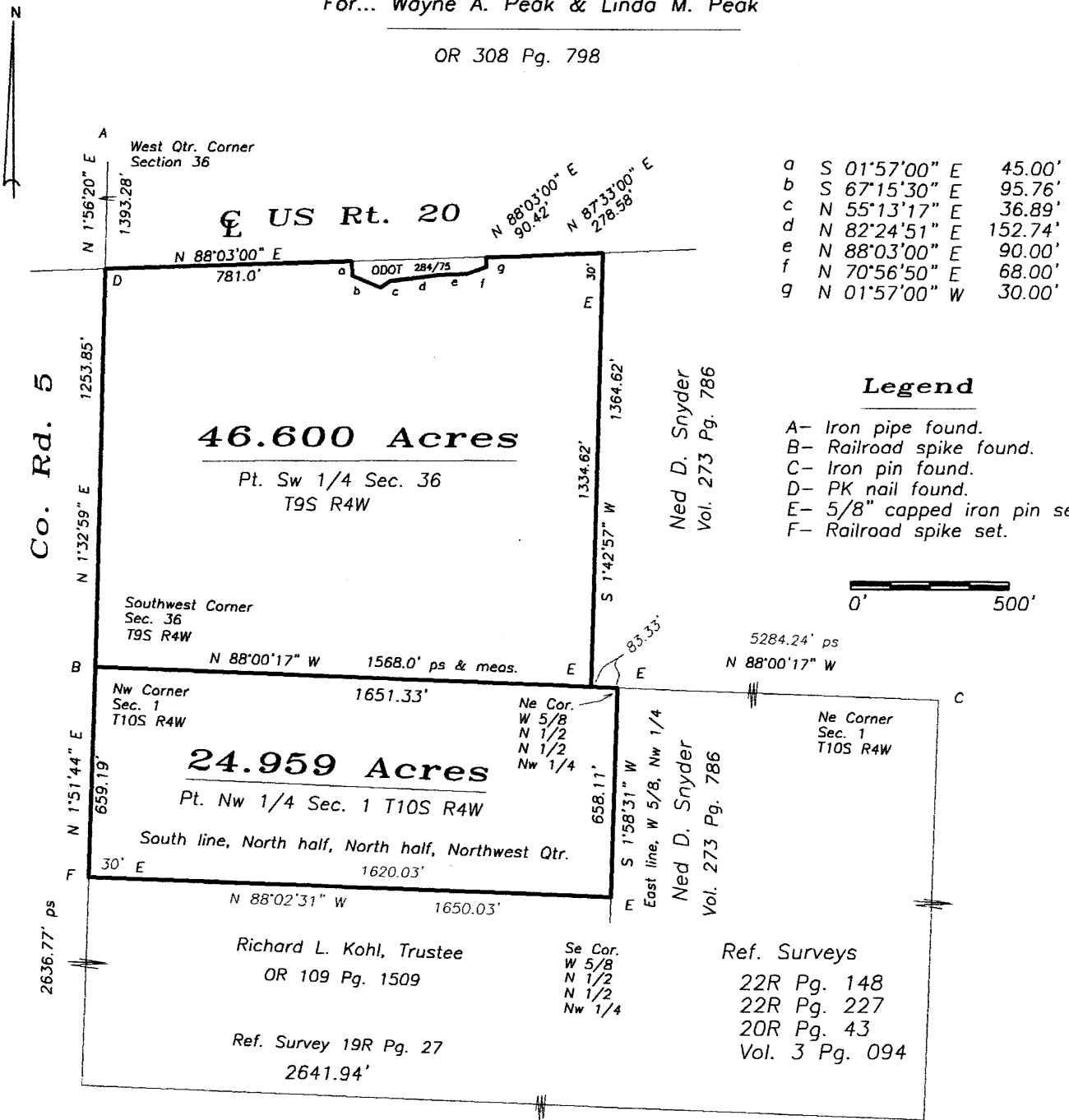

I do hereby certify that I surveyed the premises and prepared the above plat and that said plat is correct to the best of my knowledge and belief.

All dimensions are shown in feet and decimal parts thereof. This survey has been recorded in Volume 27R Page 027 of the Williams County Record of Surveys.

Thomas J Henry, Registered Surveyor No. 6787

